

# VILLAGES OF WINDSOR PLAT ONE REPLAT

A PLANNED UNIT DEVELOPMENT BEING A PART OF VILLAGES OF WINDSOR PUD  
 BEING A REPLAT OF A PORTION OF BLOCK 43, PALM BEACH FARMS COMPANY PLAT NO. 3, AS RECORDED IN PLAT BOOK 2, PAGES 45 THROUGH 54,  
 TOGETHER WITH A PORTION OF, VILLAGES OF WINDSOR PLAT ONE, AS RECORDED IN PLAT BOOK 93, PAGES 64 THROUGH 67,  
 BOTH OF THE PUBLIC RECORDS OF PALM BEACH COUNTY, FLORIDA, LYING IN SECTION 7, TOWNSHIP 45 SOUTH, RANGE 42 EAST, PALM BEACH COUNTY, FLORIDA

THIS INSTRUMENT PREPARED BY  
 DAVID P. LINDLEY  
 OF  
**CAULFIELD and WHEELER, INC.**  
 SURVEYORS - ENGINEERS - PLANNERS  
 7301-A WEST PALMETTO PARK ROAD, SUITE 100A  
 BOCA RATON, FLORIDA 33433 - (561)392-1991  
 JULY - 2002

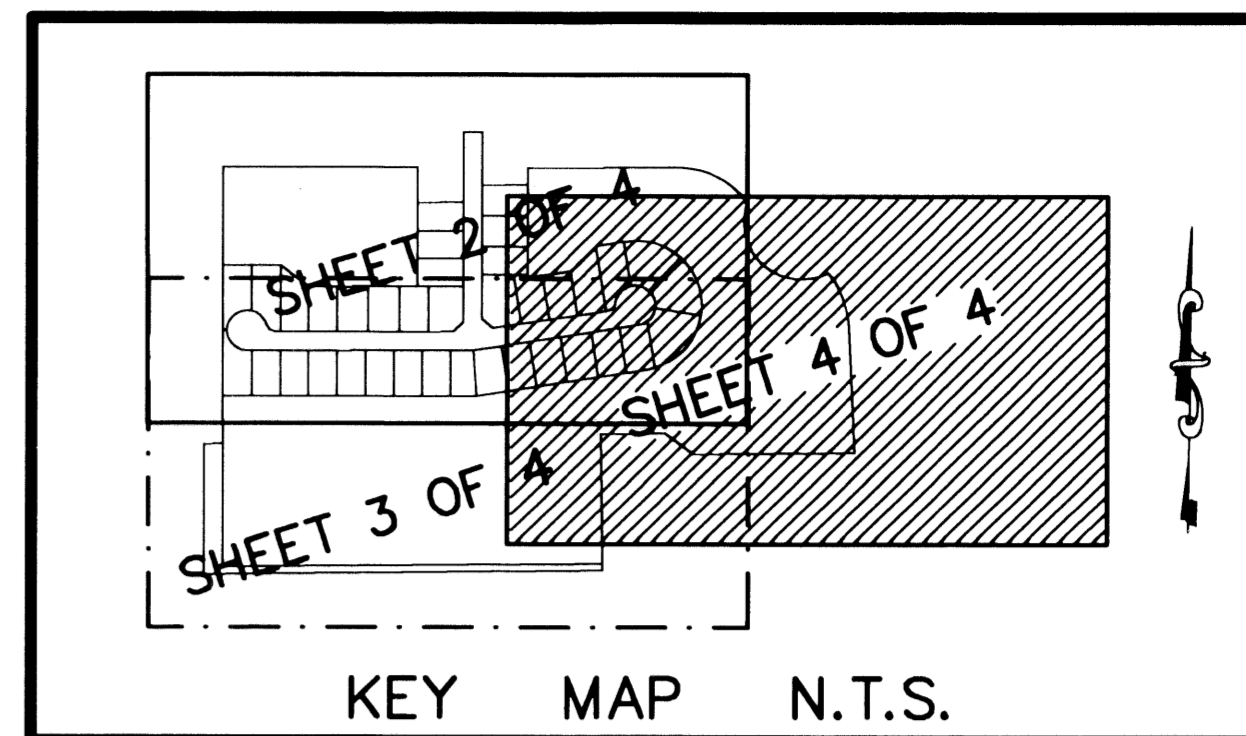

STATE OF FLORIDA  
 COUNTY OF PALM BEACH  
 THIS PLAT WAS FILED FOR  
 RECORD AT \_\_\_\_\_ M.  
 THIS \_\_\_\_\_ DAY OF \_\_\_\_\_  
 A.D. 2003 AND DULY RECORDED  
 IN PLAT BOOK \_\_\_\_\_ ON  
 PAGES \_\_\_\_\_ AND \_\_\_\_\_  
 DOROTHY H. WILKEN  
 CLERK CIRCUIT COURT

BY: \_\_\_\_\_  
 DEPUTY CLERK

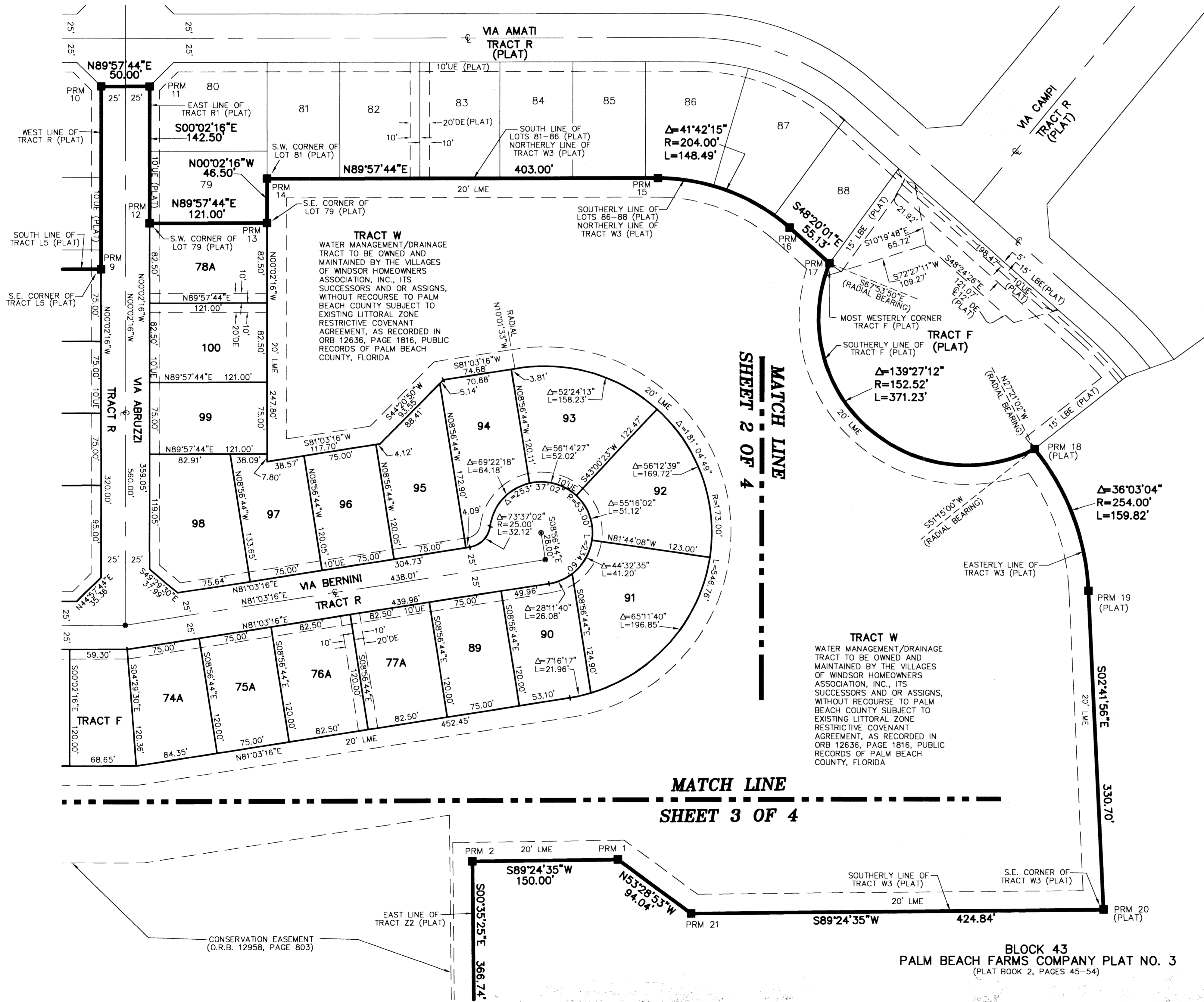

**NOTES**  
 COORDINATES, BEARINGS AND DISTANCES

COORDINATES SHOWN ARE GRID  
 DATUM = NAD 83 1990 ADJUSTMENT  
 ZONE = FLORIDA EAST  
 LINEAR UNIT = US SURVEY FEET  
 COORDINATE SYSTEM 1983 STATE PLANE  
 TRANSVERSE MERCATOR PROJECTION  
 ALL DISTANCES ARE GROUND  
 SCALE FACTOR = 1.0000195  
 GROUND DISTANCE X SCALE FACTOR = GRID DISTANCE  
 BEARINGS AS SHOWN HEREON ARE GRID DATUM, NAD 83 1990  
 ADJUSTMENT, FLORIDA EAST ZONE.  
 COORDINATES SHOWN ON THE CONTROL P.R.M.S MEET OR  
 EXCEED THE LOCAL ACCURACY REQUIREMENTS OF A 2  
 CENTIMETER GEODETIC CONTROL SURVEY.

S89°24'35"W(PLAT BEARING) 00°24'17" = BEARING ROTATION  
 S89°00'18"W(GRID BEARING) (PLAT TO GRID)  
 SOUTH LINE THIS PLAT COUNTERCLOCKWISE

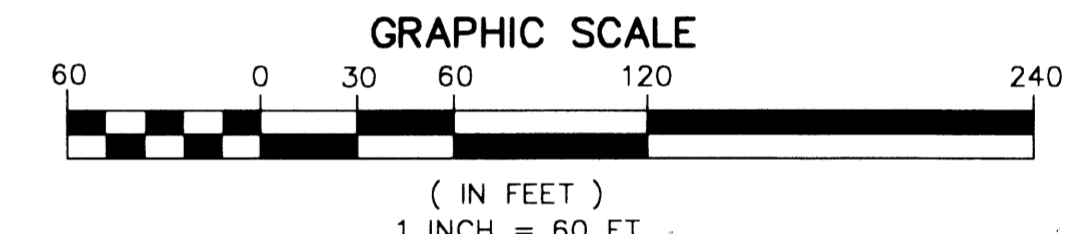

**SURVEY NOTES:**

- IN THOSE CASES WHERE EASEMENTS OF DIFFERENT TYPES CROSS OR OTHERWISE COINCIDE, DRAINAGE EASEMENTS SHALL HAVE FIRST PRIORITY, UTILITY EASEMENTS SHALL HAVE SECOND PRIORITY, ACCESS EASEMENTS SHALL HAVE THIRD PRIORITY, AND ALL OTHER EASEMENTS SHALL BE SUBORDINATE TO THESE WITH THEIR PRIORITIES BEING DETERMINED BY USE RIGHTS GRANTED.
- BUILDING SETBACK LINES SHALL BE AS REQUIRED BY CURRENT PALM BEACH COUNTY ZONING REGULATIONS.
- NO BUILDINGS OR ANY KIND OF CONSTRUCTION OR TREES OR SHRUBS SHALL BE PLACED ON AN EASEMENT WITHOUT PRIOR WRITTEN CONSENT OF ALL EASEMENT BENEFICIARIES AND ALL APPLICABLE COUNTY APPROVALS OR PERMITS AS REQUIRED FOR SUCH ENCROACHMENTS.
- APPROVAL OF LANDSCAPING ON UTILITY EASEMENT, (EXCLUDING WATER AND SEWER) SHALL ONLY BE WITH APPROVAL OF ALL UTILITIES OCCUPYING SAID EASEMENT.
- BEARINGS ARE RELATIVE TO AN ASSUMED BEARING OF S89°24'35"W ALONG THE SOUTH LINE OF THIS PLAT
- P.R.M. - INDICATES 4" X 4" X 24" PERMANENT REFERENCE MONUMENT MARKED LB 3591.
- U.E. - INDICATES UTILITY EASEMENT.
- D.E. - INDICATES DRAINAGE EASEMENT.
- (R) - INDICATES RADIAL LINE.
- LINE INTERSECTING CURVES ARE NON-RADIAL UNLESS SHOWN OTHERWISE.
- "NOTICE" THIS PLAT, AS RECORDED IN ITS GRAPHIC FORM, IS THE OFFICIAL DEPICTION OF THE SUBDIVIDED LANDS DESCRIBED HEREIN AND WILL IN NO CIRCUMSTANCES BE SUPPLANTED IN AUTHORITY BY ANY OTHER GRAPHIC OR DIGITAL FORM OF THE PLAT. THERE MAY BE ADDITIONAL RESTRICTIONS THAT ARE NOT RECORDED ON THIS PLAT THAT MAY BE FOUND IN THE PUBLIC RECORDS OF PALM BEACH COUNTY.
- LME - DENOTES LAKE MAINTENANCE EASEMENT
- - DENOTES PERMANENT CONTROL POINT
- LBE - DENOTES LANDSCAPE BUFFER EASEMENT
- N.T.S. - DENOTES NOT TO SCALE
- FND - DENOTES FOUND
- LSE - DENOTES LIET STATION EASEMENT
- NO - DENOTES NUMBER
- MEAS - DENOTES MEASURED
- CL - DENOTES CENTERLINE
- LMAE - DENOTES LAKE MAINTENANCE ACCESS EASEMENT
- CT - DENOTES CURVE NUMBER ON CURVE TABLE
- POB - DENOTES POINT OF BEGINNING.
- D.B. - DENOTES DEED BOOK
- PG. - DENOTES PAGE
- P.B. - DENOTES PLAT BOOK
- TWP - DENOTES TOWNSHIP
- L.A.E. - DENOTES LIMITED ACCESS EASEMENT
- R/W - DENOTES RIGHT-OF-WAY
- ORB - DENOTES OFFICIAL RECORDS BOOK
- S.F.W.M.D. - DENOTES SOUTH FLORIDA WATER MANAGEMENT DISTRICT
- L.W.D.D. - DENOTES LAKE WORTH DRAINAGE DISTRICT
- (PLAT) - DENOTES "VILLAGES OF WINDSOR PLAT ONE", AS RECORDED IN PLAT BOOK 93, PAGES 64-67 OF THE PUBLIC RECORDS OF PALM BEACH COUNTY, FLORIDA.
- PBCUC - DENOTES PALM BEACH COUNTY UTILITY EASEMENT

SUBMISSION Villages of Windsor, Inc.  
 BOOK 99  
 FLOOD ZONE 1B  
 QUAD # 49  
 SE  
 TAZ 743  
 PUD NAME Villages of Windsor  
 PAGE 73  
 FLOOD MAP # 105A  
 ZONING PUD  
 ZIP CODE 33467